



South Eastern Equine Hospital

357-359 Belgrave-Hallam Road
Narre Warren North
Victoria 3804

Ph: 0387904922

Email: admin@seeh.com.au

Website: www.seeh.com.au

16 April, 2025

Veterinary Report for "Capital Call" a 4yo Thoroughbred Gelding, c/o Gai Waterhouse Racing

Referring Veterinarian: Brain, Maxine (Advantage Equine)

Client Details

Name	Syndicate of Capital Call	Phone	0410 069 239
Address	16 Bowral Street Kensington, New South Wales 2033		+61 2 9662 1488

Horse Details

Name	Capital Call	Age	4 years
Species	Equine	Sex	Gelding
Breed	Thoroughbred	Microchip	985100012180833
Colour	Bay	Referral	Dr Brain, Maxine - Advantage Equine

Dear Maxine,

Further to reports dated 22-03-2025, 31-03-2025, 07-04-2025 and 12-04-2025 the above gelding has remained hospitalised at South Eastern Equine Hospital for ongoing wound management and treatment of synovial sepsis of left hind digital flexor tendon sheath and septic osteitis of the lateral sesamoid bone.

The gelding is continuing to walk comfortably and the wound appears to have healed well. The sutures have been removed this morning and a bandage reapplied to the limb. Repeat radiographs and bloods were obtained on 14-04-2025 which revealed the following:

- Radiographs left hind fetlock - no increase in the size of the lytic lesion within the lateral sesamoid bone
- Repeat bloods - no abnormalities of white cell count, fibrinogen and serum amyloid A with all results within normal limits

These findings are consistent with ongoing resolution of sepsis. Recommendations at this point include ongoing administration of antimicrobials for a further week, repeat bloods in 7 days to determine whether antimicrobials can be discontinued and close monitoring of the gelding's comfort level.

The prognosis for return to athletic soundness at this point appear fair to guarded. Once the wound on the plantarolateral aspect of the left hind fetlock has healed completely, a graded increase in hand-walking is recommended over a period of 6 -8 weeks.

Thank you for the referral of this case. Please feel free to contact me on 0387904922 if you have any concerns or questions regarding Capital Call.

Yours sincerely,

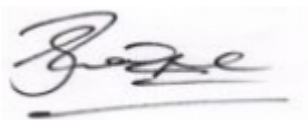

Dr Gareth Trope, BVSc (Hons) DipVCS CertES(Orth) MVSc FANZCVS (Equine Surgery)
Registered Specialist in Equine Surgery Adjunct Senior Lecturer Equine Surgery, CSU
VPRBV 4949
Email: gareth@seeh.com.au
South Eastern Equine Hospital

Discharge Summaries

16-04-2025 9:31:39am

16 April, 2025

Veterinary Report for "Capital Call" a 4 yo Thoroughbred Gelding, c/o Gai Waterhouse Racing

Dear Gai,



South Eastern Equine Hospital

357-359 Belgrave-Hallam Road
Narre Warren North
Victoria 3804

Ph: 0387904922

Email: admin@seeh.com.au

Website: www.seeh.com.au

Capital Call Waterhouse Racing was discharged today from our hospital. Please find a patient update and discharge instructions below.

Report:

Capital call presented to SEEH following a laceration to his left hind. The wound involved synovial structures including his tendon sheath. Surgical lavage and wound debridement was the most appropriate treatment. During his stay Capital Call developed an osteitis of his sesamoid bones in the left hind secondary to the initial wound which required an additional surgery to curette away the affected bone. Capital Call has been responding well to adjunctive antibiotics. He has been walking well and is at the stage where he can continue to be managed at home.

Medication:

Medication	Instructions
Doxycycline	9.4ml orally twice daily for 7 days
Yogurt	30ml orally twice daily for 7 days
Bute	5ml orally once daily for 5 days

Next due: Doxycycline tonight (16/4), bute tomorrow morning (17/4)

Follow up: Please arrange for your referring veterinarian to re-examine Capital Call in 5 days time to perform repeat blood analysis prior to discontinuing antibiotics.

Monitoring:

1. Please change his bandage every two days. His next bandage change is due Friday (18/4). Please apply one additional bandage which can be removed on Monday (21/4) and no further bandaging is required.
2. Monitor his gait. Any increase in lameness please contact your referring veterinarian or SEEH
3. Monitor the consistency of his manure. The use of antibiotics increases the risk of diarrhoea. If you notice him starting to produce unformed manure please contact your referring veterinarian or SEEH
4. Take his rectal temperature twice daily. Normal range is between 37.0 - 38.5, if it increases above 38.7 please contact your referring veterinarian or SEEH

Diagnostic Result

14-04-2025 2:58:50pm, Dr Madeleine Hawkins

AUR Equine Health Profile + SAA - Dr Madeleine Hawkins (Ref: AU797-DR11505)

Outcome

Please find attached a pathology report from Aurora Veterinary Pathology.

CONFIDENTIALITY NOTICE AND DISCLAIMER:

This email, including any attachments sent with it, is confidential and for the sole use of the intended recipient(s). If you are not the intended recipient(s), or if it is transmitted/received in error, confidentiality is not waived or lost. Please notify us immediately and delete this email (including any attachment to it) from your computer system and destroy any hard copies produced. Any unauthorised use, modification, disclosure, publication, distribution, action or review of this email is strictly prohibited. The information contained in this email, including any attachment sent with it, may be subject to a statutory

South Eastern



Equine Hospital

South Eastern Equine Hospital

357-359 Belgrave-Hallam Road
Narre Warren North
Victoria 3804

Ph: 0387904922

Email: admin@seeh.com.au

Website: www.seeh.com.au

obligation of privacy and confidentiality. Our privacy policy

can be accessed from our web site www.infinitypath.com.au/privacy or www.ivpath.com.au/privacy

14-04-2025 12:06:28pm, Dr Madeleine Hawkins

X-ray - Region - Additional sites - Dr Madeleine Hawkins (Ref: AU797-DR11509)



Imaging Online Viewable External Link:

<https://keystone.asteris.com.au/#/partner/viewer/SOUTHEASTERNEQUINE?studyId=779cdd96-0000-1437-1147-fffff250414>

07-04-2025 7:02:57pm, Dr Madeleine Hawkins

AUR Body Fluid Analysis - Additional Site - Dr Madeleine Hawkins (Ref: AU797-DR11438)

Outcome

Please find attached a pathology report from Aurora Veterinary Pathology.

CONFIDENTIALITY NOTICE AND DISCLAIMER:

This email,
including any attachments sent with it, is confidential and for the
sole use of the intended recipient(s). If you are not the intended
recipient(s), or if it is transmitted/received in error, confidentiality is
not waived or lost. Please notify us immediately and delete this email (including any
attachment to it) from your computer system and destroy any hard
copies produced. Any unauthorised
use, modification, disclosure, publication, distribution, action or review
of this email is strictly prohibited. The information contained in this email,
including any attachment sent with it, may be subject to a statutory
obligation of privacy and confidentiality. Our privacy policy
can be accessed from our web site www.infinitypath.com.au/privacy or www.ivpath.com.au/privacy

07-04-2025 4:26:08pm, Dr Madeleine Hawkins

AUR Culture & Sensitivity - Additional Site - Dr Madeleine Hawkins (Ref: AU797-DR11395)

Outcome

Please find attached a pathology report from Aurora Veterinary Pathology.

CONFIDENTIALITY NOTICE AND DISCLAIMER:

This email,
including any attachments sent with it, is confidential and for the
sole use of the intended recipient(s). If you are not the intended
recipient(s), or if it is transmitted/received in error, confidentiality is



South Eastern Equine Hospital

357-359 Belgrave-Hallam Road
Narre Warren North
Victoria 3804

Ph: 0387904922

Email: admin@seeh.com.au

Website: www.seeh.com.au

not waived or lost. Please notify us immediately and delete this email (including any attachment to it) from your computer system and destroy any hard copies produced. Any unauthorised use, modification, disclosure, publication, distribution, action or review of this email is strictly prohibited. The information contained in this email, including any attachment sent with it, may be subject to a statutory obligation of privacy and confidentiality. Our privacy policy can be accessed from our web site www.infinitypath.com.au/privacy or www.ivpath.com.au/privacy

07-04-2025 2:41:14pm, Dr Madeleine Hawkins

AUR Equine Health Profile + SAA - Dr Madeleine Hawkins (Ref: AU797-DR11436)

Outcome

Please find attached a pathology report from Aurora Veterinary Pathology.

CONFIDENTIALITY NOTICE AND DISCLAIMER:

This email, including any attachments sent with it, is confidential and for the sole use of the intended recipient(s). If you are not the intended recipient(s), or if it is transmitted/received in error, confidentiality is not waived or lost. Please notify us immediately and delete this email (including any attachment to it) from your computer system and destroy any hard copies produced. Any unauthorised use, modification, disclosure, publication, distribution, action or review of this email is strictly prohibited. The information contained in this email, including any attachment sent with it, may be subject to a statutory obligation of privacy and confidentiality. Our privacy policy can be accessed from our web site www.infinitypath.com.au/privacy or www.ivpath.com.au/privacy

07-04-2025 1:45:32pm, Dr Madeleine Hawkins

X-ray - Region - Additional sites - Dr Madeleine Hawkins (Ref: AU797-DR11437)



Imaging Online Viewable External Link:

<https://keystone.asteris.com.au/#/partner/viewer/SOUTHEASTERNEQUINE?studyId=74fab649-0000-1454-1326-ffffff250407>

04-04-2025 3:14:57pm, Dr Madeleine Hawkins

AUR Culture & Sensitivity - Additional Site - Dr Madeleine Hawkins (Ref: AU797-DR11395)

Outcome

Please find attached a pathology report from Aurora Veterinary Pathology.



South Eastern Equine Hospital

357-359 Belgrave-Hallam Road
Narre Warren North
Victoria 3804

Ph: 0387904922

Email: admin@seeh.com.au

Website: www.seeh.com.au

CONFIDENTIALITY NOTICE AND DISCLAIMER:

This email, including any attachments sent with it, is confidential and for the sole use of the intended recipient(s). If you are not the intended recipient(s), or if it is transmitted/received in error, confidentiality is not waived or lost. Please notify us immediately and delete this email (including any attachment to it) from your computer system and destroy any hard copies produced. Any unauthorised use, modification, disclosure, publication, distribution, action or review of this email is strictly prohibited. The information contained in this email, including any attachment sent with it, may be subject to a statutory obligation of privacy and confidentiality. Our privacy policy can be accessed from our web site www.infinitypath.com.au/privacy or www.ivpath.com.au/privacy

04-04-2025 3:13:06pm, Dr Lianne Wright

AUR Culture & Sensitivity - Routine - Dr Lianne Wright (Ref: AU797-DR11392)

Outcome

Please find attached a pathology report from Aurora Veterinary Pathology.

CONFIDENTIALITY NOTICE AND DISCLAIMER:

This email, including any attachments sent with it, is confidential and for the sole use of the intended recipient(s). If you are not the intended recipient(s), or if it is transmitted/received in error, confidentiality is not waived or lost. Please notify us immediately and delete this email (including any attachment to it) from your computer system and destroy any hard copies produced. Any unauthorised use, modification, disclosure, publication, distribution, action or review of this email is strictly prohibited. The information contained in this email, including any attachment sent with it, may be subject to a statutory obligation of privacy and confidentiality. Our privacy policy can be accessed from our web site www.infinitypath.com.au/privacy or www.ivpath.com.au/privacy

Clinic Notes / Specifics

Fragment of sesamoid bone debrided at surgery. 7 days post wound to the area. Culture and sensitivity please

03-04-2025 12:12:50pm, Dr Lianne Wright

AUR Culture & Sensitivity - Routine - Dr Lianne Wright (Ref: AU797-DR11392)

Outcome

Please find attached a pathology report from Aurora Veterinary Pathology.

CONFIDENTIALITY NOTICE AND DISCLAIMER:

This email,



South Eastern Equine Hospital

357-359 Belgrave-Hallam Road
Narre Warren North
Victoria 3804

Ph: 0387904922

Email: admin@seeh.com.au

Website: www.seeh.com.au

including any attachments sent with it, is confidential and for the sole use of the intended recipient(s). If you are not the intended recipient(s), or if it is transmitted/received in error, confidentiality is not waived or lost. Please notify us immediately and delete this email (including any attachment to it) from your computer system and destroy any hard copies produced. Any unauthorised use, modification, disclosure, publication, distribution, action or review of this email is strictly prohibited. The information contained in this email, including any attachment sent with it, may be subject to a statutory obligation of privacy and confidentiality. Our privacy policy can be accessed from our web site www.infinitypath.com.au/privacy or www.ivpath.com.au/privacy

Clinic Notes / Specifics

Fragment of sesamoid bone debrided at surgery. 7 days post wound to the area. Culture and sensitivity please

03-04-2025 12:10:51pm, Dr Madeleine Hawkins

AUR Culture & Sensitivity - Additional Site - Dr Madeleine Hawkins (Ref: AU797-DR11395)

Outcome

Please find attached a pathology report from Aurora Veterinary Pathology.

CONFIDENTIALITY NOTICE AND DISCLAIMER:

This email, including any attachments sent with it, is confidential and for the sole use of the intended recipient(s). If you are not the intended recipient(s), or if it is transmitted/received in error, confidentiality is not waived or lost. Please notify us immediately and delete this email (including any attachment to it) from your computer system and destroy any hard copies produced. Any unauthorised use, modification, disclosure, publication, distribution, action or review of this email is strictly prohibited. The information contained in this email, including any attachment sent with it, may be subject to a statutory obligation of privacy and confidentiality. Our privacy policy can be accessed from our web site www.infinitypath.com.au/privacy or www.ivpath.com.au/privacy

01-04-2025 5:02:07pm, Dr Olivia Miller

X-ray - intra-operative - Dr Olivia Miller (Ref: AU797-DR11388)

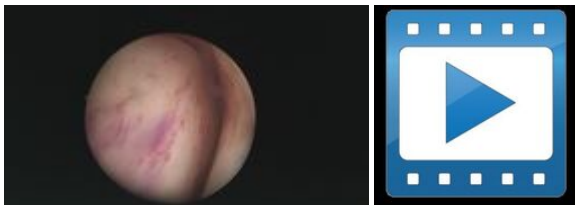

Imaging Online Viewable External Link:

<https://keystone.asteris.com.au/#/partner/viewer/SOUTHEASTERNEQUINE?studyId=b3fce4c8-0000-3525-1701-fffff250401>

South Eastern



Equine Hospital

South Eastern Equine Hospital

357-359 Belgrave-Hallam Road
Narre Warren North
Victoria 3804

Ph: 0387904922

Email: admin@seeh.com.au

Website: www.seeh.com.au

01-04-2025 5:02:00pm, Dr Olivia Miller

X-ray - intra-operative - Dr Olivia Miller (Ref: AU797-DR11388)

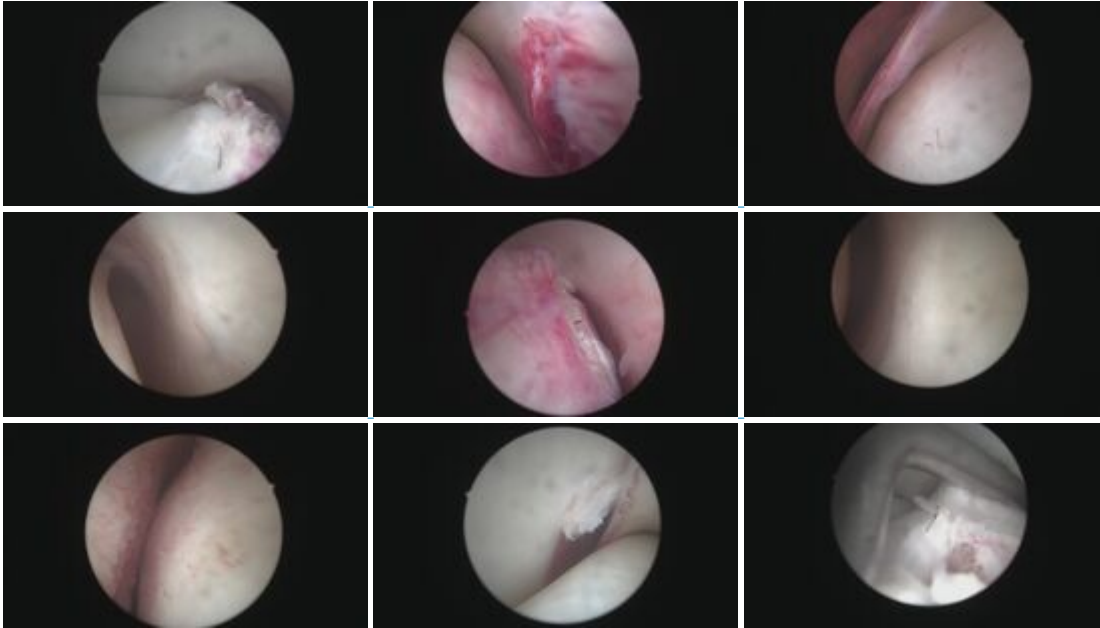

Imaging Online Viewable External Link:

<https://keystone.asteris.com.au/#/partner/viewer/SOUTHEASTERNEQUINE?studyId=66c1a336-0000-1400-1700-fffff250325>

01-04-2025 1:49:34pm, Dr Olivia Miller

X-ray - intra-operative - Dr Olivia Miller (Ref: AU797-DR11388)



Imaging Online Viewable External Link:

<https://keystone.asteris.com.au/#/partner/viewer/SOUTHEASTERNEQUINE?studyId=1eb7ff96-0000-1417-1224-fffff250401>

31-03-2025 11:50:33am, Dr Gareth Trope

X-ray - Region - First Site - Dr Gareth Trope (Ref: AU797-DR11371)



Imaging Online Viewable External Link:

<https://keystone.asteris.com.au/#/partner/viewer/SOUTHEASTERNEQUINE?studyId=27d91711-0000-1456-1135-fffff250331>

31-03-2025 11:42:13am, Dr Gareth Trope

Ultrasound - Tendon - Dr Gareth Trope (Ref: AU797-DR11367)

South Eastern Equine Hospital

357-359 Belgrave-Hallam Road
 Narre Warren North
 Victoria 3804

Ph: 0387904922

Email: admin@seeh.com.au

Website: www.seeh.com.au

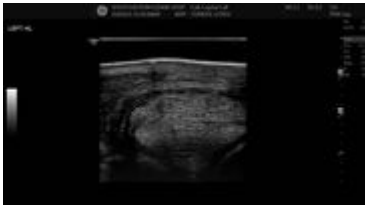

Imaging Online Viewable External Link:

<https://keystone.asteris.com.au/#/partner/viewer/SOUTHEASTERNEQUINE?studyId=ba8eff8b-0000-5149-1018-fffff250331>

20-03-2025 9:09:17am, Dr Gareth Trope

- Dr Gareth Trope (Ref: AU797-DR11274)

Outcome

Unallocated result from Asteris - the below details might help you find out which patient it belongs to:

Modality: OT - Other

Accession Number:

Study Date: 2025-03-19T17:03:00

Patient Id: 123452

Patient Name: CAPITAL CALL

Owner Name: Syndicate of Capital Call

Study Description: Flush tendon sheath

Referring Physicians Name:

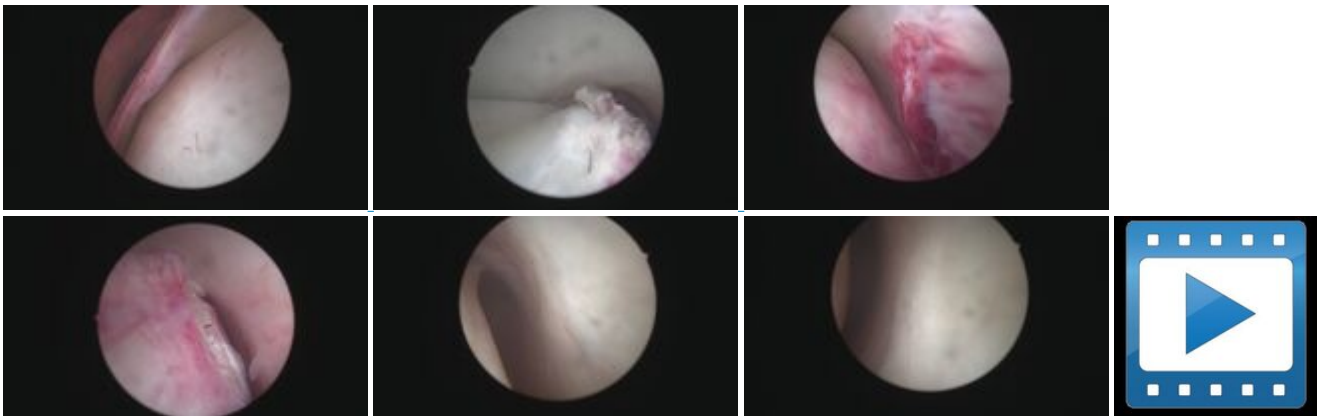

Imaging Online Viewable External Link:

<https://keystone.asteris.com.au/#/partner/viewer/SOUTHEASTERNEQUINE?studyId=73f65088-0000-3500-1703-fffff250319>

19-03-2025 12:42:00pm, Dr Mackensie Cooper

Ultrasound - Tendon - Dr Mackensie Cooper (Ref: AU797-DR11268)



Imaging Online Viewable External Link:

<https://keystone.asteris.com.au/#/partner/viewer/SOUTHEASTERNEQUINE?studyId=4694dc19-0000-5113-1235-fffff250319>

South Eastern



Equine Hospital

South Eastern Equine Hospital

357-359 Belgrave-Hallam Road
Narre Warren North
Victoria 3804

Ph: 0387904922

Email: admin@seeh.com.au

Website: www.seeh.com.au

Animal ID:	CAPITAL CALL	South Eastern Equine Hospital	
Owner:	WATERHOUSE RACING	359 Belgrave - Hallam Road	
Species / Breed:	EQUINE - Thoroughbred	Narre Warren North	Lab #: 25010520
Sex:	Male Castrated	Vet: Dr Olivia Miller	Collection Date: 01/04/2025
Age:	4 years	Clinic Ref: AU797-DR11395	Receipt Date: 01/04/2025
Microchip #:	985100012180833	CC:	Reported Date: 03/04/2025
PIC:			

Results

Tests Requested	Result	Unit	Ref. Values
MICROBIOLOGY			
Culture & Sensitivity - Additional Site	Preliminary microbiology report attached.		

Validated by: Irene Villamor-Cas
Laboratory Scientist
Validation date: 03/04/2025

Code	Test/Service
1401	Culture & Sensitivity - Additional Site

Owner: Waterhouse Racing
Name: Capital Call 123452

Aurora Ref: 25010520

Unimelb Ref: CM2025-0644

Species: Equine

Submitter: Aurora Veterinary Pathology

Date of Report: 03/04/2025

Date Submitted: 02/04/2025

Number of Specimens: 1

Test requested: C&S

Results

Intermediate Report

Specimen: Tendon tissue

Microscopy results: No visible bacteria, Leukocytes +

Culture results:

02/04/2025 Cultures underway.

03/04/2025 No visible growth after 24h.

Report prepared by: R. Bushell

Animal ID:	CAPITAL CALL	South Eastern Equine Hospital	
Owner:	WATERHOUSE RACING	359 Belgrave - Hallam Road	
Species / Breed:	EQUINE - Thoroughbred	Narre Warren North	Lab #: 25010529
Sex:	Male Castrated	Vet: Dr Lianne Wright	Collection Date: 01/04/2025
Age:	4 years	Clinic Ref: AU797-DR11392	Receipt Date: 01/04/2025
Microchip #:	985100012180833	CC:	Reported Date: 03/04/2025
PIC:			

Results

Tests Requested	Result	Unit	Ref. Values
MICROBIOLOGY			
Culture & Sensitivity - Routine	Preliminary microbiology report attached.		

Validated by: Irene Villamor-Cas
Laboratory Scientist
Validation date: 03/04/2025

Code	Test/Service
1400	Culture & Sensitivity - Routine

Owner: Waterhouse Racing
Name: Capital Call 123452

Aurora Ref: 25010529

Unimelb Ref: CM2025-0645

Species: Equine

Submitter: Aurora Veterinary Pathology

Date of Report: 03/04/2025

Date Submitted: 02/04/2025

Number of Specimens: 1

Test requested: C&S

Results

Intermediate Report

Specimen: Sesamoid bone fragment

Microscopy results: No visible bacteria

Culture results:

02/04/2025 Cultures underway.

03/04/2025 A very light pure growth of Gram negative bacilli. Identification and antibiotic susceptibility testing in progress.
Enrichment culture in progress.

Report prepared by: R. Bushell

Animal ID:	CAPITAL CALL	South Eastern Equine Hospital	
Owner:	WATERHOUSE RACING	359 Belgrave - Hallam Road	
Species / Breed:	EQUINE - Thoroughbred	Narre Warren North	Lab #: 25010529
Sex:	Male Castrated	Vet: Dr Lianne Wright	Collection Date: 01/04/2025
Age:	4 years	Clinic Ref: AU797-DR11392	Receipt Date: 01/04/2025
Microchip #:	985100012180833	CC:	Reported Date: 04/04/2025
PIC:			

Results

Tests Requested	Result	Unit	Ref. Values
MICROBIOLOGY			
Culture & Sensitivity - Routine	Final microbiology report attached.		

Validated by: Apoorva Deodhar
Laboratory Scientist
Validation date: 04/04/2025

Code	Test/Service
1400	Culture & Sensitivity - Routine

Owner: Waterhouse Racing
Name: Capital Call 123452

Aurora Ref: 25010529

Unimelb Ref: CM2025-0645

Species: Equine

Submitter: Aurora Veterinary Pathology

Date of Report: 04/04/2025

Date Submitted: 02/04/2025

Number of Specimens: 1

Test requested: C&S

Results

Final Report

Specimen: Sesamoid bone fragment

Microscopy results: No visible bacteria

Culture results:

02/04/2025 Cultures underway.

03/04/2025 A very light pure growth of Gram negative bacilli. Identification and antibiotic susceptibility testing in progress.
Enrichment culture in progress.

04/04/2025 Enterobacter cloacae isolated as a pure growth from enrichment culture.

Antimicrobial	<i>Enterobacter cloacae</i>
Low importance	
Ampicillin	R
Tetracycline	S
Trimethoprim/ Sulfamethoxazole	R
Chloramphenicol	R
Medium Importance	
Gentamicin	R
High Importance	
Enrofloxacin/Marbofloxacin	R
Ceftiofur	S
Amikacin	S

Many of the antimicrobial susceptibility testing results reported will require off-label use. Compliance with the legal requirements of your jurisdiction is your responsibility.

Australian Veterinary Antibiotic Prescribing Guidelines
<https://vetantibiotics.science.unimelb.edu.au/>

ASTAG guidelines
<https://www.amr.gov.au/resources/importance-ratings-and-summary-antibacterial-uses-human-and-animal-australia>

Report prepared by: R. Bushell

Animal ID:	CAPITAL CALL	South Eastern Equine Hospital	
Owner:	WATERHOUSE RACING	359 Belgrave - Hallam Road	
Species / Breed:	EQUINE - Thoroughbred	Narre Warren North	Lab #: 25010520
Sex:	Male Castrated	Vet: Dr Olivia Miller	Collection Date: 01/04/2025
Age:	4 years	Clinic Ref: AU797-DR11395	Receipt Date: 01/04/2025
Microchip #:	985100012180833	CC:	Reported Date: 04/04/2025
PIC:			

Results

Tests Requested	Result	Unit	Ref. Values
MICROBIOLOGY			
Culture & Sensitivity - Additional Site	Preliminary microbiology report attached.		

Validated by: Apoorva Deodhar
Laboratory Scientist
Validation date: 04/04/2025

Code	Test/Service
1401	Culture & Sensitivity - Additional Site

Owner: Waterhouse Racing
Name: Capital Call 123452

Aurora Ref: 25010520

Unimelb Ref: CM2025-0644

Species: Equine

Submitter: Aurora Veterinary Pathology

Date of Report: 04/04/2025

Date Submitted: 02/04/2025

Number of Specimens: 1

Test requested: C&S

Results

Intermediate Report

Specimen: Tendon tissue

Microscopy results: No visible bacteria, Leukocytes +

Culture results:

02/04/2025	Cultures underway.
03/04/2025	No visible growth after 24h.
04/04/2025	No visible growth after 48h. Enrichment culture in progress.

Report prepared by: R. Bushell

Animal ID: CAPITAL CALL	South Eastern Equine Hospital	
Owner: WATERHOUSE RACING	359 Belgrave - Hallam Road	
Species / Breed: EQUINE - Thoroughbred	Narre Warren North	Lab #: 25011158
Sex: Male Castrated	Vet: Dr Madeleine Hawkins	Collection Date: 07/04/2025
Age: 4 years	Clinic Ref: AU797-DR11436	Receipt Date: 07/04/2025
Microchip #: 985100012180833	CC:	Reported Date: 07/04/2025

Results

Tests Requested	Result	Unit	Ref. Values	
HAEMATOLOGY				
RBC Count	7.24	x10 ¹² /L	(7.10 - 11.80)	[*]
Haemoglobin	*111	g/L	(119 - 185)	[*]
Haematocrit	*0.31	L/L	(0.33 - 0.52)	[*]
MCV	43	fL	(39 - 51)	[*]
MCH	15	pg	(14 - 18)	[*]
MCHC	355	g/L	(348 - 377)	[*]
WBC Count	7.2	x10 ⁹ /L	(5.0 - 10.8)	[*]
% Neutrophils	49	%	(43 - 77)	[*]
Neutrophils	3.5	x10 ⁹ /L	(2.8 - 8.5)	[*]
% Band Neutrophils	0	%	(0 - 1)	[*]
Band Neutrophils	0.0	x10 ⁹ /L	(0.0 - 0.1)	[*]
% Lymphocytes	43	%	(16 - 50)	[*]
Lymphocytes	3.1	x10 ⁹ /L	(1.4 - 5.0)	[*]
% Monocytes	5	%	(3 - 6)	[*]
Monocytes	0.4	x10 ⁹ /L	(0.2 - 0.7)	[*]
% Eosinophils	3	%	(0 - 4)	[*]
Eosinophils	0.2	x10 ⁹ /L	(0.0 - 0.3)	[*]
% Basophils	0	%	(0 - 1)	[*]
Basophils	0.0	x10 ⁹ /L	(0.0 - 0.1)	[*]
Platelets	148	x10 ⁹ /L	(100 - 500)	[*]
Blood Film Evaluation: Red cells, White cells and platelets are all normal.				

COAGULATION

Fibrinogen	*3.0	g/L	(1.2 - 2.4)	[*]
------------	-------------	-----	---------------	-------

CHEMISTRY

Total Protein	58	g/L	(52 - 69)	[*]
Albumin	32	g/L	(28 - 38)	[*]
Globulins	26	g/L	(19 - 37)	[*]
Glucose, serum	5.9	mmol/L	(3.3 - 6.7)	[*]
Bicarbonate	30	mmol/L	(26 - 34)	[*]
Sodium	135	mmol/L	(135 - 142)	[*]
Potassium	3.1	mmol/L	(2.5 - 5.1)	[*]
Chloride	101	mmol/L	(96 - 103)	[*]
Anion Gap	7	mmol/L	(7 - 15)	[*]
Calcium	2.9	mmol/L	(2.7 - 3.1)	[*]
Phosphorus	1.1	mmol/L	(0.7 - 1.7)	[*]
Magnesium	0.7	mmol/L	(0.6 - 1.0)	[*]
Urea	5.6	mmol/L	(3.2 - 7.1)	[*]

Animal: **CAPITAL CALL** Owner: **WATERHOUSE RACING** Reported Date: 07/04/2025 Lab #:25011158

CHEMISTRY

Creatinine	95	μmol/L	(82 - 159)	[*]
Bilirubin, Total	45	μmol/L	(0 - 74)	[*]
ALP	127	U/L	(101 - 258)	[*]
GGT	13	U/L	(6 - 45)	[*]
AST	*451	U/L	(150 - 400)	[]*
GLDH	1	U/L	(0 - 9)	[*]
Creatine Kinase (CK)	133	U/L	(50 - 400)	[*]
Cholesterol	2.5	mmol/L	(1.8 - 3.6)	[*]
Triglycerides	0.13	mmol/L	(0.10 - 0.40)	[*]
Serum Amyloid A (SAA)	*28	mg/L	(0 - 7)	[]*

Serum Indices

Haemolysis Index	Clear
Icterus Index	Clear
Lipaemia Index	Clear

Validated by: Apoorva Deodhar
Laboratory Scientist
Validation date: 07/04/2025

Code Test/Service
150 Equine Health Profile with SAA

Animal ID:	CAPITAL CALL	South Eastern Equine Hospital	
Owner:	WATERHOUSE RACING	359 Belgrave - Hallam Road	
Species / Breed:	EQUINE - Thoroughbred	Narre Warren North	Lab #: 25010520
Sex:	Male Castrated	Vet: Dr Olivia Miller	Collection Date: 01/04/2025
Age:	4 years	Clinic Ref: AU797-DR11395	Receipt Date: 01/04/2025
Microchip #:	985100012180833	CC:	Reported Date: 07/04/2025
PIC:			

Results

Tests Requested	Result	Unit	Ref. Values
MICROBIOLOGY			
Culture & Sensitivity - Additional Site	Final microbiology report attached.		

Validated by: Dr. Bradley Galgut
Veterinary Clinical Pathologist
Validation date: 07/04/2025

Code	Test/Service
1401	Culture & Sensitivity - Additional Site

Owner: Waterhouse Racing
Name: Capital Call 123452

Aurora Ref: 25010520

Unimelb Ref: CM2025-0644

Species: Equine

Submitter: Aurora Veterinary Pathology

Date of Report: 07/04/2025

Date Submitted: 02/04/2025

Number of Specimens: 1

Test requested: C&S

Results

Final Report

Specimen: Tendon tissue

Microscopy results: No visible bacteria, Leukocytes +

Culture results:

02/04/2025	Cultures underway.
03/04/2025	No visible growth after 24h.
04/04/2025	No visible growth after 48h. Enrichment culture in progress.
07/04/2025	No growth detected.

Report prepared by: R. Bushell

Animal ID:	CAPITAL CALL	South Eastern Equine Hospital	
Owner:	WATERHOUSE RACING	359 Belgrave - Hallam Road	
Species / Breed:	EQUINE - Thoroughbred	Narre Warren North	Lab #: 25011245
Sex:	Male Castrated	Vet: Dr Madeleine Hawkins	Collection Date: 07/04/2025
Age:	4 years	Clinic Ref: AU797-DR11438	Receipt Date: 07/04/2025
Microchip #:	985100012180833		Reported Date: 07/04/2025
PIC:		CC:	

Results

Tests Requested	Result	Unit	Ref. Values
-----------------	--------	------	-------------

CYTOLOGY

Body Fluid Analysis

Body Fluid Site	Tendon sheath
Nucleated Cell Count	0.1 x10 ⁹ /L
RBC Count	0.01 x10 ¹² /L
Total Protein	18 g/L

Cytopathology Report

SAMPLE TYPE:

Tendon sheath fluid. 1.3 mls of slightly cloudy fluid in EDTA. 2 direct and 1 cytospin slide prepared.

MICROSCOPY:

The direct preparations have very low nucleated cellularity with scattered erythrocytes in a light pink granular background. The cytospin preparation has moderate nucleated cellularity and many erythrocytes. The nucleated cells consist of about 65% macrophages that are mostly nonactivated, 32% small lymphocytes, and 3% neutrophils. No organisms or neoplastic cells are seen.

INTERPRETATION:

No evidence of active inflammatory disease

COMMENTS:

There is no concern for a septic process. The small amount of blood in the sample may be associated with sample collection (iatrogenic). If an effusion is present then it is serous in nature.

Dr Bradley Galgut BVSc DACVP

Specialist Veterinary Clinical Pathologist

Validated by: Dr. Bradley Galgut
Veterinary Clinical Pathologist
Validation date: 07/04/2025

Code	Test/Service
610	Body Fluid Analysis

Animal ID: CAPITAL CALL	South Eastern Equine Hospital	
Owner: WATERHOUSE RACING	359 Belgrave - Hallam Road	
Species / Breed: EQUINE - Thoroughbred	Narre Warren North	Lab #: 25012093
Sex: Male Castrated	Vet: Dr Madeleine Hawkins	Collection Date: 14/04/2025
Age: 4 years	Clinic Ref: AU797-DR11505	Receipt Date: 14/04/2025
Microchip #: 985100012180833	CC:	Reported Date: 14/04/2025

Results

Tests Requested	Result	Unit	Ref. Values	
HAEMATOLOGY				
RBC Count	7.48	x10 ¹² /L	(7.10 - 11.80)	[*]
Haemoglobin	*115	g/L	(119 - 185)	[*]
Haematocrit	*0.32	L/L	(0.33 - 0.52)	[*]
MCV	42	fL	(39 - 51)	[*]
MCH	15	pg	(14 - 18)	[*]
MCHC	362	g/L	(348 - 377)	[*]
WBC Count	6.1	x10 ⁹ /L	(5.0 - 10.8)	[*]
% Neutrophils	57	%	(43 - 77)	[*]
Neutrophils	3.5	x10 ⁹ /L	(2.8 - 8.5)	[*]
% Band Neutrophils	0	%	(0 - 1)	[*]
Band Neutrophils	0.0	x10 ⁹ /L	(0.0 - 0.1)	[*]
% Lymphocytes	35	%	(16 - 50)	[*]
Lymphocytes	2.1	x10 ⁹ /L	(1.4 - 5.0)	[*]
% Monocytes	6	%	(3 - 6)	[*]
Monocytes	0.4	x10 ⁹ /L	(0.2 - 0.7)	[*]
% Eosinophils	2	%	(0 - 4)	[*]
Eosinophils	0.1	x10 ⁹ /L	(0.0 - 0.3)	[*]
% Basophils	0	%	(0 - 1)	[*]
Basophils	0.0	x10 ⁹ /L	(0.0 - 0.1)	[*]
Platelets	136	x10 ⁹ /L	(100 - 500)	[*]
Blood Film Evaluation: Red cells, White cells and platelets are all normal.				

COAGULATION

Fibrinogen	2.3	g/L	(1.2 - 2.4)	[*]
------------	-----	-----	---------------	-------

CHEMISTRY

Total Protein	55	g/L	(52 - 69)	[*]
Albumin	31	g/L	(28 - 38)	[*]
Globulins	24	g/L	(19 - 37)	[*]
Glucose, serum	5.0	mmol/L	(3.3 - 6.7)	[*]
Bicarbonate	31	mmol/L	(26 - 34)	[*]
Sodium	138	mmol/L	(135 - 142)	[*]
Potassium	2.8	mmol/L	(2.5 - 5.1)	[*]
Chloride	102	mmol/L	(96 - 103)	[*]
Anion Gap	8	mmol/L	(7 - 15)	[*]
Calcium	2.8	mmol/L	(2.7 - 3.1)	[*]
Phosphorus	1.1	mmol/L	(0.7 - 1.7)	[*]
Magnesium	0.7	mmol/L	(0.6 - 1.0)	[*]
Urea	6.4	mmol/L	(3.2 - 7.1)	[*]

Animal: **CAPITAL CALL** Owner: **WATERHOUSE RACING** Reported Date: 14/04/2025 Lab #:25012093

CHEMISTRY

Creatinine	103	μmol/L	(82 - 159)	[*]
Bilirubin, Total	34	μmol/L	(0 - 74)	[*]
ALP	117	U/L	(101 - 258)	[*]
GGT	12	U/L	(6 - 45)	[*]
AST	307	U/L	(150 - 400)	[*]
GLDH	1	U/L	(0 - 9)	[*]
Creatine Kinase (CK)	109	U/L	(50 - 400)	[*]
Cholesterol	2.1	mmol/L	(1.8 - 3.6)	[*]
Triglycerides	0.37	mmol/L	(0.10 - 0.40)	[*]
Serum Amyloid A (SAA)	<7	mg/L	(0 - 7)	

Serum Indices

Haemolysis Index	Clear
Icterus Index	+
Lipaemia Index	Clear

Validated by: Apoorva Deodhar
Laboratory Scientist
Validation date: 14/04/2025

Code Test/Service
150 Equine Health Profile with SAA