

VETERINARY REPORT

LABRUSCO

2015 Bay Gelding

Microchip-985100012102650

24th January 2019

The above described horse was endoscopically examined at Alanbridge Farm Vinery Stud on the 24th January 2019.

There was no evidence of left sided hemiplegia and the horse was Graded as a 1 on the Lane Scale.

There were no significant abnormalities detected.

Labrusco

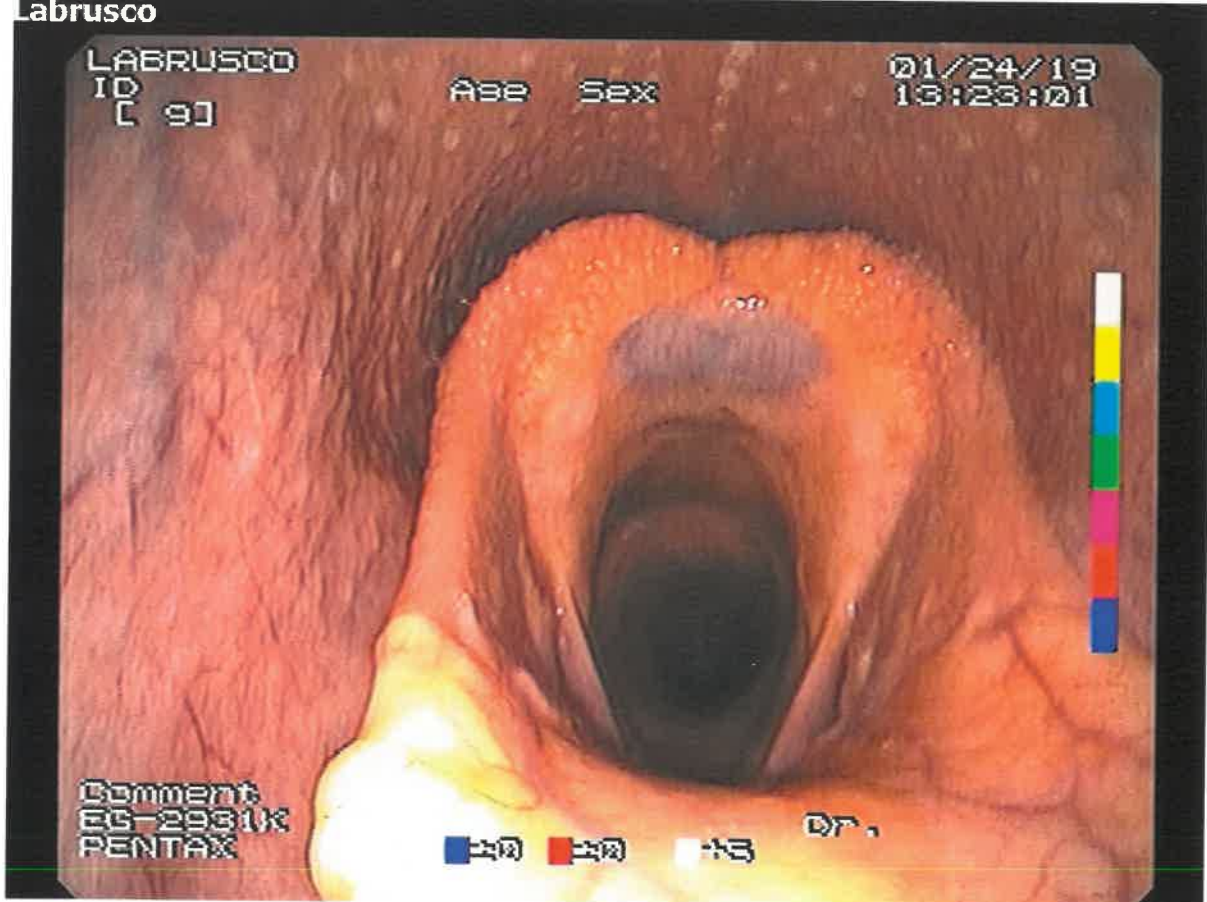

W D MATTHEWS BVSc. Cert.ESM