



Scone  
Equine Hospital

*Dedicated expert care*

## Laryngoscopic URT Evaluation

**Lot:**

**Sire:** SHAMUS AWARD

**Microchip:** 985100012119739

**Brands N.S:** G HALF TREE

**Date:** 22 May 2018

**Sex:** COLT

**Dam:** CUXIANN

**D.O.B:** 23 August 2016

**O.S:** 12 OVER 6

**Sedation:** No      **Twitch:** Yes

**Nostril:** Right       Left

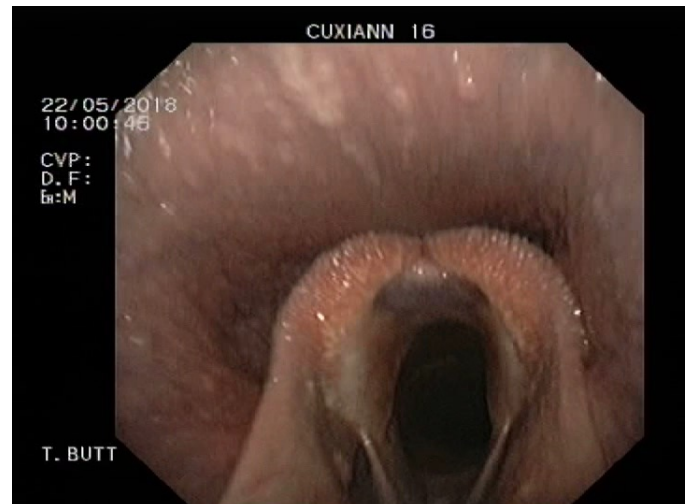
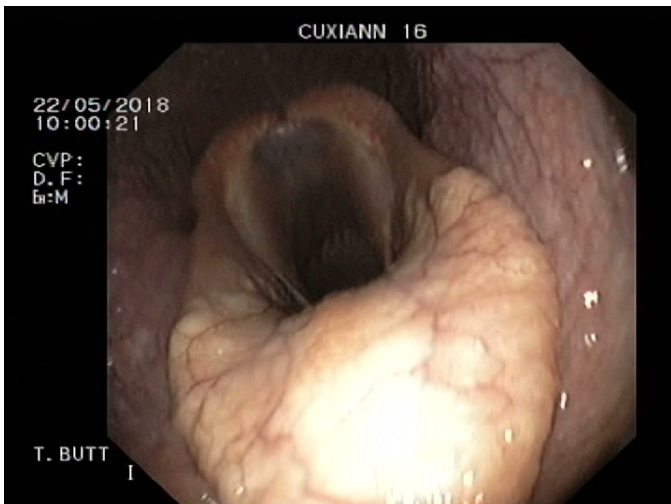

The above horse has undergone a laryngoscopic examination at rest and

**HAS BEEN FOUND to satisfy the Inglis conditions of sale listed under clause 13.2**

Troy Butt DVM MVetSc Diplomate ACVS  
VPB Registration: N7889

**SCONE EQUINE GROUP**  
Veterinary Excellence

**Scone Equine Hospital**  
106 Liverpool Street Scone NSW 2337  
PO Box 280 Scone NSW 2337  
T +61 2 6545 1333 | F +61 2 6545 2903  
info@sconeequine.com.au  
www.sconeequinehospital.com.au

**SEH Intensive Care Unit | Clovelly**  
St Aubins Street Scone NSW 2337  
PO Box 280 Scone NSW 2337  
T +61 2 6545 1433 | F +61 2 6545 1436  
icu@sconeequine.com.au  
ABN 69 138 546 595

**SEH Denman**  
26 Ogilvie Street Denman NSW 2328  
PO Box 41 Denman NSW 2328  
T +61 2 6547 2222 | F +61 2 6547 2887  
denman@sconeequine.com.au